



GRADUATE STUDENT ORIENTATION

Semester 1/2022

Tue | 9 Aug 2022

at room AD3504, the third floor Architecture and Design Building
and Zoom Cloud Application



Graduate Orientation

AGENDA



1

The College of Graduate Studies (CGS), Walailak University

Dean: Associate Professor Dr.Phongpichit Channuie
CGS Staff: Dr.Somruethai Bouyam



10:20 - 10:50 AM

2

The Center for Educational Services (CES)

CES Staff: Mr.Pattara Wachiranantawat | Mr.Khundee Lamsub
Miss Thanyalak Pansimai



10:50 - 11:10 AM

3

The Center for Library Resources and Educational Media (CLM)

Librarian: Miss Aporn Chaisuwan | Miss Kittiporn Sriphet
Mrs. Santat Sarak



11:10 - 11:30 AM

4

The Center for Digital Technology (CDT)

Director: Dr.Premruedee Noonsang
CDT Staff: Mr.Wisit Rongprom | Mr.Wichukorn Dandecha



11:30 - 11:50 AM

5

Q&A Session / Recording of Student's Biography

11:50 AM - 12:00 PM



Greeting from

Dean of College of Graduate Studies

Associate Professor Dr. Phongpichit Channuie

WALAILAK UNIVERSITY



THE WORLD UNIVERSITY RANKINGS

RANKED 2022

601-800

3 BEST AREAS

14 LIFE BELOW WATER 

TOP	RANKED
101+	5th
Global	Thailand

2 ZERO HUNGER 

TOP	RANKED
101+	6th
Global	Thailand

12 RESPONSIBLE CONSUMPTION AND PRODUCTION 

TOP	RANKED
201+	8th
Global	Thailand

6 CLEAN WATER AND SANITATION 

TOP **201+**

11 SUSTAINABLE CITIES AND COMMUNITIES 

TOP **301+**

4 QUALITY EDUCATION 

TOP **401+**

3 GOOD HEALTH AND WELL-BEING 

TOP **401+**

9 INDUSTRY, INNOVATION AND INFRASTRUCTURE 

TOP **601+**

17 PARTNERSHIPS FOR THE GOALS 

TOP **601+**

www.timeshighereducation.com



nature INDEX

**Physical
Science**

Chemistry

**Over
All**

**Ranked
Thailand**

5

11

7

Information from: 1 April 2021 - 31 March 2022



SCIMAGO
INSTITUTIONS
RANKINGS

Research

Recognition

Innovation

Over
All

Ranked
Thailand

9

12

20

15



Public Health
Occupational Health



Economics
Financial Econimics



Ranked Thailand



QS WORLD UNIVERSITY RANKINGS 2022

551 - 600

Ranked **19** in Thailand

Information at 2 November 2021

UI GREENMETRIC WORLD GREEN
UNIVERSITY RANKING

1

South

8

Thailand

116

Global

Articles published in the international journals

ISI/SCOPUS



% Published in Q1, Q2





GRAD ✨
COLLEGE OF GRADUATE STUDIES
WALAILAK UNIVERSITY

WALAILAK UNIVERSITY (MAP)

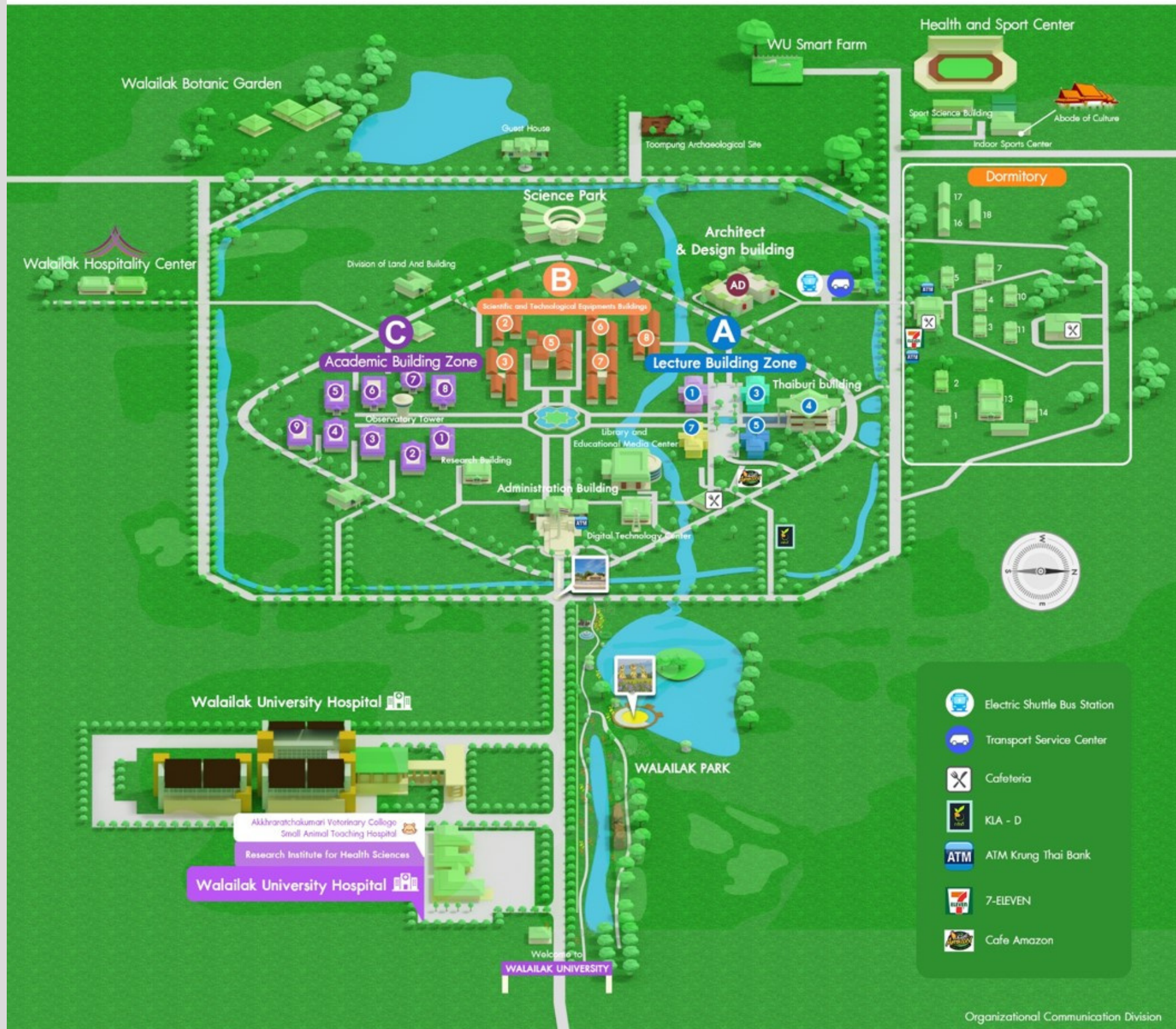

Dean



Assoc.Prof.Dr.Phongpichit Channuie



+66 754 72515



phongpichit.ch@mail.wu.ac.th

Vice Dean



Asst.Prof.Dr.Apirak Payaka



+66 754 72516



apirak.pa@mail.wu.ac.th

Faculties



Asst.Prof.Waluka Amaek



+66 754 76484



waluka.am@mail.wu.ac.th



Dr.Shubham Pathak



+66 754 76416



shubham.pa@wu.ac.th



Dr.Hira Patool



-



hira.ba@wu.ac.th

Dean Office



Mrs.Amonrat Keawkum



+66 754 76482



tamonrat@mail.wu.ac.th



Dr.Somruethai Bouyam



+66 754 76483



somruethai.bo@mail.wu.ac.th



Mr.Kosin Sirirak



+66 754 76485



kosin.si@mail.wu.ac.th



Miss Niramom Boonsang



+66 754 76481



niramom29@gmail.com



Miss Sujinda Yongjeen



+66 754 76485



sujinda.yo@mail.wu.ac.th



Mrs.Opor Ninlaart



+66 754 76485



opor.si@mail.wu.ac.th

Multidispinary



Miss Supansa Kaewjaijong



+66 754 76486



supansa.ke@mail.wu.ac.th



Miss Wachiraporn Parekul



+66 754 76486



wachiraporn.pr@mail.wu.ac.th



Mr. Tapanat Pukittipun



+66 754 76485



tapanat.pu@mail.wu.ac.th

Graduate Admission

Scholarships

Orientation

Thesis

Research Fund

Seminar/Training

Progress Monitoring

Educational Services



Miss Sujinda Yongjeen

Graduate Admission

Scholarships

Progress Monitoring

New students

Educational Services



Dr. Somruethai Bouyam

Research Fund

Application / Contract / Closure

Progress Monitoring

A year left study plan

Seminar/Training

Information Systems

Educational Services



Miss Niramom Boonsang

Orientation

Scholarships

Contract / Monthly Allowance

Thesis

Forms / Format Check / Complete Thesis

Progress Monitoring

Over study plan

Educational Services

Progress Monitoring

Proposal
Preparation/Defense

Thesis

Thesis
Defense

Publication(s)

European Model

Model study plan to ensure students' successful completion of thesis

Progress Monitoring

Proposal
Preparation/Defense

Thesis

Thesis
Defense

Publication(s)



Discuss with Advisor

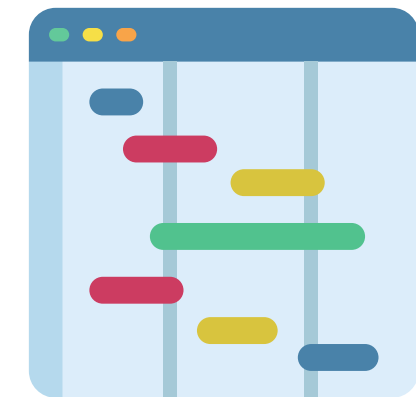

Study plan / research plan

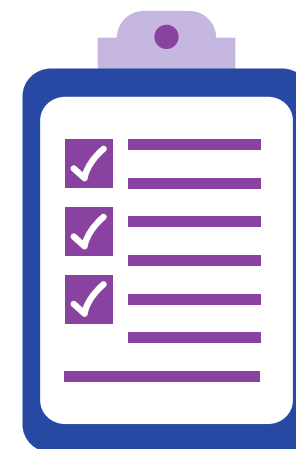

Progress report



Progress Monitoring

Attachment No. 1

Walailak University Announcement Attachment
 Educational guidelines for students in a thesis/project/independent study program European Model 2018
 Date 15 May, 2018

Academic timeline for Master's degree programs in Health Sciences and Technological Sciences, 12 month European Model, for Research Program A.1

Activity	Month												
	1	2	3	4	5	6	7	8	9	10	11	12	
1.Submission of concept proposal upon admission to the program													
2.The student carries out Preliminary Study and submit Full Proposal to Thesis Proposal Committee	←	→											
3.The student sits for a thesis proposal examination.	←	→											
4.The student proceeds to conduct a study as proposed and approved of by the committee.			←	→									
5.The student writes a research article for publication.			←	→									
6.The student writes up a thesis.			←	→									
7.The student submits the thesis to the advisor for suggestions.			←	→									
8.Submission of the thesis checked and approved of by the advisor to Thesis Committee.											←	→	
9.The student sits for thesis defense. (with achievement of "S")											←	→	
10.Thesis revision											←	→	
11.Thesis submission to the Center for Educational Services and the Center for Library Resources and Educational Media (Format											←	→	
12.Submission of the complete thesis to the school											←	→	

Note :

Students will graduate only when their work or part of their work is published in or accepted for publication by an accredited journal approved of by the Higher Education Commission.
 Graduation ceremony dates are determined by the university's regulation.
 (Publication time is beyond the student's control. Students will graduate only when their work or parts of their work are published in or accepted for publication by an accredited journal.)

Guideline

Educational Guidelines for Students in Thesis, European Model 2018

Research Fund

- Up to 50,000 THB/student for **Master students**
- Up to 100,000 THB/student for **Doctoral students**

First Enrollment Date

Specified timeline of proposal defense

Funding condition

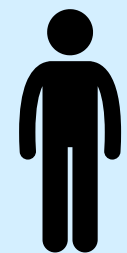

Master Student

Plan A 1
Research Program

2 months

Plan A 2
Coursework + Research

8 months

Plan B
Coursework + IS

11 months

SCOPUS Q1



1 Article



Doctoral Student

Type 1.1 & 1.2
Research Program

12 months

Type 2.1 & 2.2
Coursework + Research
Health Sciences
/ Science & Technology

15 months

Type 2.1 & 2.2
Coursework + Research
Social Science

18 months

SCOPUS Q1



<50,000 THB = 1 Article
>50,000 THB = 2 Articles

Our website

<https://grad.wu.ac.th>

The screenshot shows the website's header with a search bar containing 'https://grad.wu.ac.th'. Below the search bar is a purple navigation bar with contact information: phone (+66) 0 7547 6481 - 6 Fax: (+66) 0 7547 6480, email grad.walailak@gmail.com, and hours Mon - Fri: 8:30 - 16:30. Social media icons for Facebook, Twitter, Instagram, YouTube, and LinkedIn are also present. The main navigation menu includes HOME, ABOUT, ADMISSION, PROSPECTIVE STUDENTS, STUDENTS | ACADEMIC STAFF, and APPLY NOW. The main content area features a large banner for 'Walailak University STUDENT ADMISSION 2022' for Master and Doctoral Degree Programs (International Programs). The banner includes a QR code, a 'FULL SCHOLARSHIP & RESEARCH SUPPORT' badge, and a list of academic fields: Health Sciences, Science & Technology, and Social Science. A prominent 'APPLY NOW' button is overlaid on the banner, with the URL <https://grad-admission.wu.ac.th/admission/> and the word 'ADMISSION' below it. A red banner at the bottom of the main content area states 'All year round applications'.

Message from our supporting centers



The Center for Educational Services (CES)

CES Staff: Mr.Khundee Lamsub
Mr.Pattara Wachiranantawat
Miss Thanyalak Pansimai



The Center for Library Resources and Educational Media (CLM)

Librarian: Miss Aporn Chaisuwan
Mrs.Kittiporn Sriphet
Mrs.Santat Sarak



The Center for Digital Technology (CDT)

Director: Dr.Premruedee Noonsang
CDT Staff: Mr.Wisit Rongprom
Mr.Wichukorn Dandecha



01

Record the Student Bibliography

02

Student Card

03

WU PASS Registration

Students MUST record your student bibliography atleast 24 h prior the WU PASS Registration

04

Payment

Stuff deposit fee

6,000 THB

*within 31 August 2022

Accident insurance

150 THB





Online satisfaction form

<https://bit.ly/3vMFrwV>