



GRADUATE STUDENT ORIENTATION

TRIMESTER 1/2022

Thu | 9 Jun 2022



at room AD3504, the third floor Architecture and Design Building
and Zoom Cloud Application



Graduate Orientation

AGENDA



- 1 The College of Graduate Studies (CGS), Walailak University**
| Dean: Associate Professor Dr.Phongpichit Channuie
| CGS Staff: Dr.Somruethai Bouyam
**13:20 - 13:50 PM**
- 2 The Center for Educational Services (CES)**
| CES Staff: Mr.Pattara Wachiranantawat
| CES Staff: Miss Thanyalak Pansimai
**13:50 - 14:10 PM**
- 3 The Center for Library Resources and Educational Media (CLM)**
| Librarian: Mrs. Santat Sarak
| Librarian: Miss Aporn Chaisuwan
**14:10 - 14:30 PM**
- 4 The Center for Digital Technology (CDT)**
| Director: Dr.Premruedee Noonsang
| CDT Staff: Mr.Wisit Rongprom
**14:30 - 14:50 PM**
- 5 Q&A Session / Recording of Student's Biography**
14:50 - 15:00 PM



Greeting from

Dean of College of Graduate Studies

Associate Professor Dr. Phongpichit Channuie

WALAILAK UNIVERSITY



RANKED 2022

601-800

3 BEST AREAS

14 LIFE BELOW WATER 

TOP	RANKED
101+	5th
Global	Thailand

2 ZERO HUNGER 

TOP	RANKED
101+	6th
Global	Thailand

12 RESPONSIBLE CONSUMPTION AND PRODUCTION 

TOP	RANKED
201+	8th
Global	Thailand

6 CLEAN WATER AND SANITATION 

TOP
201+

11 SUSTAINABLE CITIES AND COMMUNITIES 

TOP
301+

4 QUALITY EDUCATION 

TOP
401+

3 GOOD HEALTH AND WELL-BEING 

TOP
401+

9 INDUSTRY, INNOVATION AND INFRASTRUCTURE 

TOP
601+

17 PARTNERSHIPS FOR THE GOALS 

TOP
601+

www.timeshighereducation.com



Articles published in the international journals

ISI/SCOPUS



% Published in Q1, Q2





GRAD ✦ ✦
COLLEGE OF GRADUATE STUDIES
WALAILAK UNIVERSITY

WALAILAK UNIVERSITY (MAP)

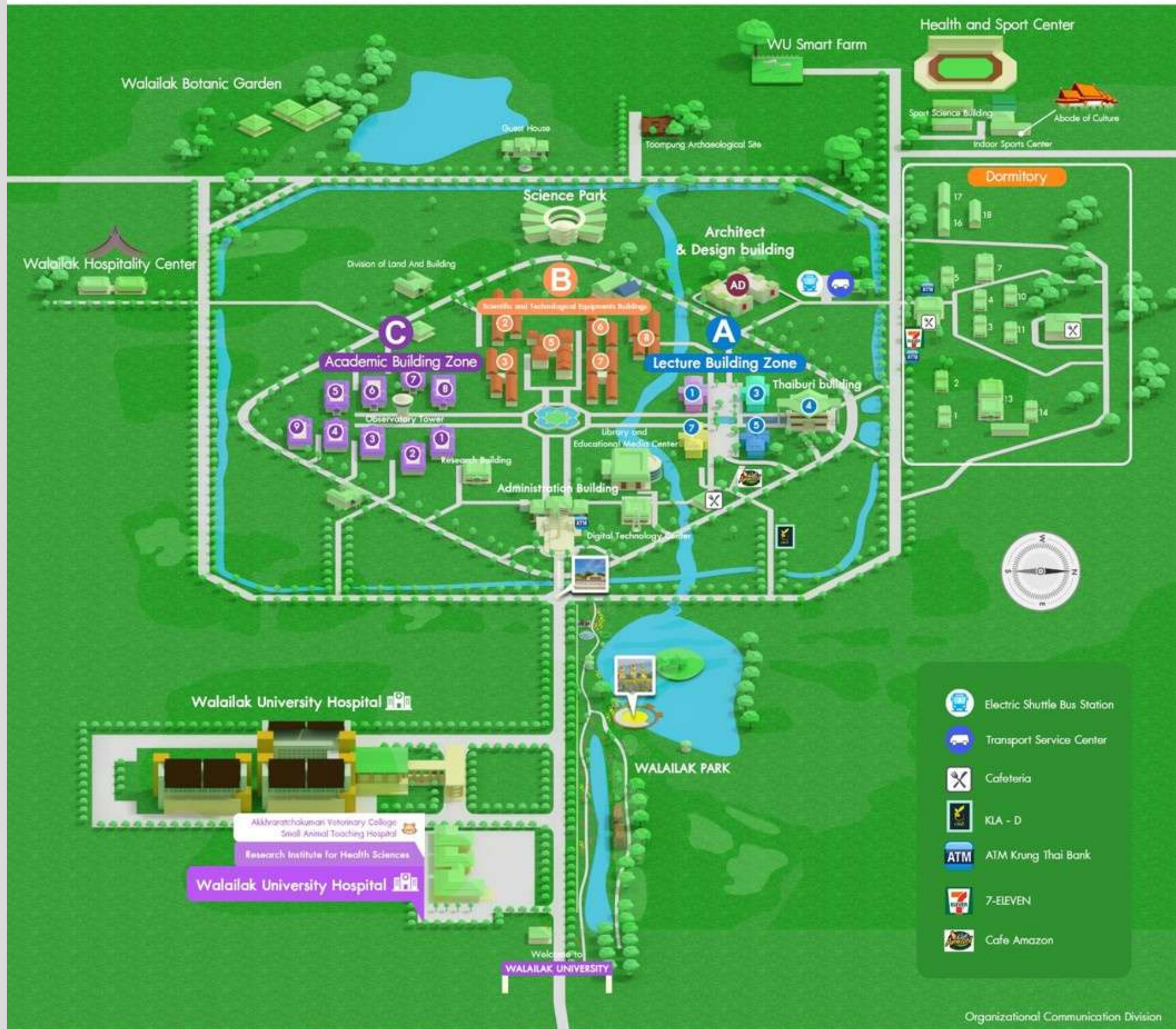

Dean



Assoc.Prof.Dr.Phongpichit Channuie



+66 754 72515



phongpichit.ch@mail.wu.ac.th

Vice Dean



Asst.Prof.Dr.Apirak Payaka



+66 754 72516



apirak.pa@mail.wu.ac.th

Faculties



Asst.Prof.Waluka Amaek



+66 754 76484



waluka.am@mail.wu.ac.th



Dr.Shubham Pathak



+66 754 76416



shubham.pa@wu.ac.th



Dr.Hira Patool



-



hira.ba@wu.ac.th

Dean Office



Mrs. Amonrat Keawkum



+66 754 76482



tamonrat@mail.wu.ac.th



Dr. Somruethai Bouyam



+66 754 76483



somruethai.bo@mail.wu.ac.th



Mr. Kosin Sirirak



+66 754 76485



kosin.si@mail.wu.ac.th



Miss Niramom Boonsang



+66 754 76481



niramom29@gmail.com



Miss Sujinda Yongjeen



+66 754 76485



sujinda.yo@mail.wu.ac.th



Mrs. Opor Ninlaart



+66 754 76485



opor.si@mail.wu.ac.th

Multidispinary



Miss Supansa Kaewjaijong



+66 754 76486



supansa.ke@mail.wu.ac.th



Miss Wachiraporn Parekul



+66 754 76486



wachiraporn.pr@mail.wu.ac.th



Mr. Tapanat Pukittipun



+66 754 76485



tapanat.pu@mail.wu.ac.th

Graduate Admission

Scholarships

Orientation

Thesis

Research Fund

Seminar/Training

Progress Monitoring

Educational Services



Miss Sujinda Yongjeen

Graduate Admission

Scholarships

Progress Monitoring

New students

Educational Services



Dr. Somruethai Bouyam

Research Fund

Application / Contract / Closure

Progress Monitoring

A year left study plan

Seminar/Training

Information Systems

Educational Services



Miss Niramom Boonsang

Orientation

Scholarships

Contract / Monthly Allowance

Thesis

Forms / Format Check / Complete Thesis

Progress Monitoring

Over study plan

Educational Services

Progress Monitoring

Proposal
Preparation/Defense

Thesis

Thesis
Defense

Publication(s)

European Model

Model study plan to ensure students' successful completion of thesis

Progress Monitoring

Proposal
Preparation/Defense

Thesis

Thesis
Defense

Publication(s)



Discuss with Advisor

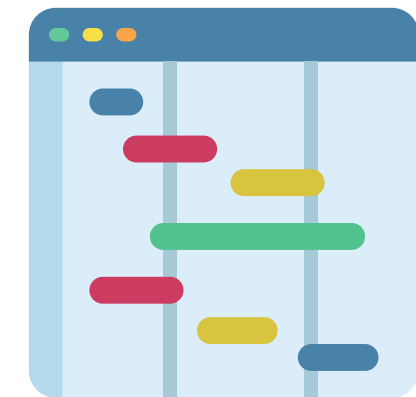

Study plan / research plan

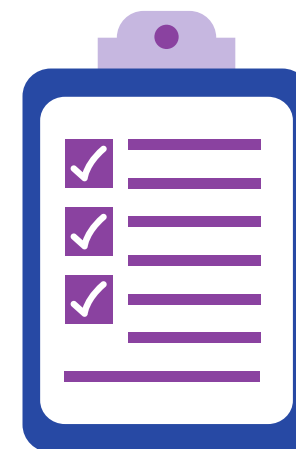

Progress report



Progress Monitoring

Attachment No. 1

Wallaik University Announcement Attachment
 Educational guidelines for students in a thesis/project/independent study program European Model 2018
 Date 15 May, 2018

Academic timeline for Master's degree programs in Health Sciences and Technological Sciences, 12 month European Model, for Research Program A.1

Activity	Month												
	1	2	3	4	5	6	7	8	9	10	11	12	
1.Submission of concept proposal upon admission to the program													
2.The student carries out Preliminary Study and submit Full Proposal to Thesis Proposal Committee	←	→											
3.The student sits for a thesis proposal examination.	←	→											
4.The student proceeds to conduct a study as proposed and approved of by the committee.			←	→	→	→	→	→	→	→	→	→	→
5.The student writes a research article for publication.			←	→	→	→	→	→	→	→	→	→	→
6.The student writes up a thesis.			←	→	→	→	→	→	→	→	→	→	→
7.The student submits the thesis to the advisor for suggestions.			←	→	→	→	→	→	→	→	→	→	→
8.Submission of the thesis checked and approved of by the advisor to Thesis Committee.											←	→	→
9.The student sits for thesis defense (with achievement of 'S')											←	→	→
10.Thesis revision											←	→	→
11.Thesis submission to the Center for Educational Services and the Center for Library Resources and Educational Media (Format											←	→	→
12.Submission of the complete thesis to the school.											←	→	→

Note :

- Students will graduate only when their work or part of their work is published in or accepted for publication by an accredited journal approved of by the Higher Education Commission.
- Graduation ceremony dates are determined by the university's regulation.
- (Publication time is beyond the student's control. Students will graduate only when their work or parts of their work are published in or accepted for publication by an accredited journal.)

Progress Monitoring

Attachment No.4

Walailak University Announcement Attachment

Subject | Practice guidelines for students in thesis, project and independent study program (European Model, 2018)

Date 15 May, 2018

Academic Timeline for PhD programs in Health Sciences and Technological Science , 36-month European Model (6-month extension) for Research Program 1.1.

Activity	Month																																						
	1	2	3	4	5	6	7	8	9	10	11	12	13	14	15	16	17	18	19	20	21	22	23	24	25	26	27	28	29	30	31	32	33	34	35	36			
1.Students submit Concept Proposal upon admission to the program.																																							
2.the student carries out Preliminary Study and submit Full Proposal to Thesis Proposal Committee.	←																																						
3.The student sits for Qualifying Examination	←																																						
4.The students sit for the Qualifying Examination.	←																																						
5.The student carries out Preliminary study and submit Full Proposal to Thesis Proposal Committee.																																							
6.The student writes a research article for publication																																							
7.The student writes up a thesis.																																							
8.The student submits the thesis to the advisor for suggestion.																																							
9.Submission of the thesis checked and approved of by the advisor to Thesis Committee.																																							

Progress Monitoring

Attachment No.4

Activity	Month																																						
	1	2	3	4	5	6	7	8	9	10	11	12	13	14	15	16	17	18	19	20	21	22	23	24	25	26	27	28	29	30	31	32	33	34	35	36			
10.The student sits for thesis-defense. (with achievement of 'S')																																							
11.Thesis revision																																							
12.Thesis submission to the Center for Educational Services and the Center for Library Resources and Educational Media (Format check)																																							
13.Submission of the complete thesis to the school.																																							
14.In case the student cannot graduate, a request for 3 month extension can be submitted for a maximum of two times.																																							

Note :

Students will graduate only when their work or part of their work is published in or accepted for publication by an accredited journal approved of by the Higher Education Commission.

Graduation ceremony dates are determined by the university's regulation.

(Publication time is beyond the student's control. Students will graduate only when their work or parts of their work are published in or accepted for publication by an accredited journal.)

Research Fund

- Up to 50,000 THB/student for Master students
- Up to 100,000 THB/student for Doctoral students



Our website

grad.wu.ac.th

The screenshot shows the website's header with contact information: (+66) 0 7547 6481 - 6 Fax: (+66) 0 7547 6480, email grad.walailak@gmail.com, and hours Mon - Fri: 8:30 - 16:30. The navigation menu includes HOME, ABOUT, ADMISSION, PROSPECTIVE STUDENTS, STUDENTS | ACADEMIC STAFF, and APPLY NOW. The main banner features the GRAD logo, a list of fields (HEALTH SCIENCES, SCIENCE & TECHNOLOGY, SOCIAL SCIENCE), a 'FULL SCHOLARSHIP & RESEARCH SUPPORT' badge, and the text 'Walailak University STUDENT ADMISSION MASTER AND DOCTORAL DEGREE PROGRAMS (INTERNATIONAL PROGRAMS) 2022'. It also includes a QR code, the URL 'https://grad-admission.wu.ac.th/admission/', and the message 'Graduate Admission is Now Open For All Year Round (Academic Year 2022)'. A red bar at the bottom of the banner states 'All year round applications'.

Message from our supporting centers



The Center for Educational Services (CES)

CES Staff: Mr.Pattara Wachiranantawat
CES Staff: Miss Thanyalak Pansimai



The Center for Library Resources and Educational Media (CLM)

Librarian: Mrs. Santat Sarak
Librarian: Miss Aporn Chaisuwan



The Center for Digital Technology (CDT)

Director: Dr.Premruedee Noonsang
CDT Staff: Mr.Wisit Rongprom



01

Record the Student Bibliography

02

Student Card

03

WU PASS Registration

Students MUST record your student bibliography at least 24 h prior the WU PASS Registration

04

Payment

Stuff deposit fee

6,000 THB

*within 20 June 2022

Accident insurance

150 THB



Online satisfaction form

<https://bit.ly/300WT7r>

